Nichols Street, Desborough NN14 2QU

Ground Floor
625 sq.ft. (58.1 sq.m.) approx.

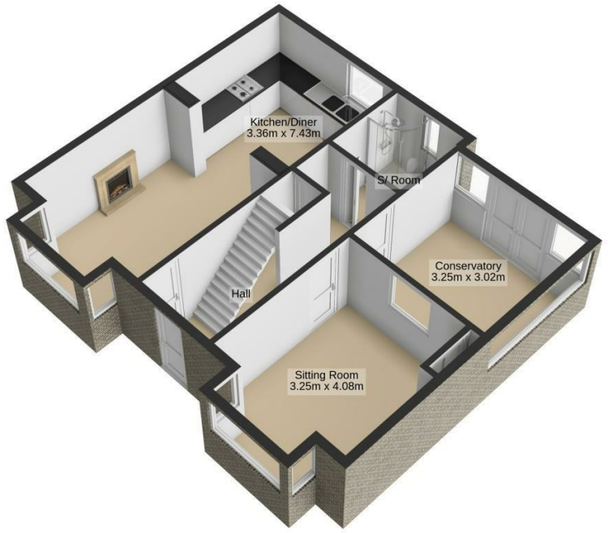

1st Floor
497 sq.ft. (46.2 sq.m.) approx.

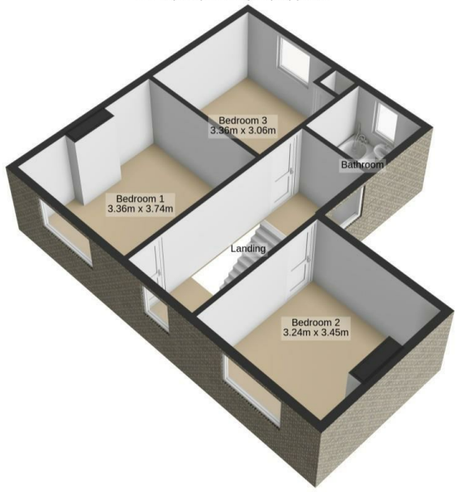

Total Floor Area : 1123 sq.ft. (104.3 sq.m.) approx.

Nichols Street, Desborough NN14 2QU

- Three double bedrooms
- Double bay fronted
- Detached family home
- Conservatory extension
- Bathroom and separate shower room
- Town centre location

PRICE
£240,000

All measurements are approximate and for guidance only. We have not tested any appliances, equipment, systems, or services and cannot confirm their condition or suitability. Buyers should not assume compliance with planning consents or current usage. Items are excluded unless expressly stated. Please contact us to verify anything of particular importance. Image Notice: Photographs may be digitally enhanced using AI to improve lighting, clarity, or presentation. No material property features are intentionally altered. Wide-angle lenses may also be used.

The Property Ombudsman

23 High Street, Rothwell
01536 418100
info@simonac.co.uk
simonac.co.uk

SIM&N CO.
ESTATE AGENTS

Nichols Street, Desborough NN14 2QU

PRICE £240,000 FREEHOLD

IN PERSON AND VIDEO VIEWINGS AVAILABLE Impressive three double bedroom, double bay fronted detached family home situated on a popular 'one way' street, close to the town centre, shops and local schools. The house is gas central heated and double glazed with other benefits to include two separate reception rooms, downstairs shower room and conservatory extension. The overall accommodation comprises entrance hall, Lounge with open fire, separate Dining room, Kitchen, Conservatory, shower room and cellar. The first floor offers a gallery landing, three double bedrooms and family bathroom. Outside is a small enclosed front court and larger enclosed rear garden with good sized decked patio.

ENTRANCE HALL

Via obscured double glazed door, single panelled radiator, ceiling coving, stair case raising to first floor landing and further stairs descending to Cellar panelled doors to Lounge/Sitting Room, separate Dining Room, further door to Conservatory and Shower room

LOUNGE/SITTING ROOM

10'4" x 11'11" min plus bay window (3.15m x 3.65m min plus bay window)
Having Upvc double glazed bay window to front, single panelled radiator, laminated wood block style flooring, original picture rails, built in storage cupboard with drawer space, working open fire with display mantel and hearth

DINING ROOM

11'7" min plus bay window x 9'8" (3.55m min plus bay window x 2.95m)
Having Upvc double glazed bay window to front, laminated wood block style flooring, ceiling coving, gas fire with back boiler, double doorway to open plan Kitchen

KITCHEN

9'8" x 9'10" (2.95m x 3m)
A range of high and base level cupboard units with work tops and tiled surrounds, four ring gas hob with electric oven below having extractor over, appliance space to include plumbing for dishwasher, plus further appliance space, stainless steel one and half bowl single drainer sink unit with mixer tap, Upvc double glazed window to rear enjoying views over rear garden

CONSERVATORY

9'4" x 10'11" (2.85m x 3.35m)
predominately of brick and Upvc double glazed construction, having double glazed French doors giving access to rear garden, ceramic tiled flooring and double panelled radiator

SHOWER ROOM

Three piece suite comprising of close coupled Wc, wall mounted wash hand basin and step in fully tiled shower cubicle, tiling to walls, ceramic tiled flooring, wall mounted heated chrome towel rail/radiator, ceiling spot lights

LANDING

Gallery style landing having double glazed window to front and side, loft hatch, single panelled radiator and doors to Three Double Bedrooms and Bathroom

DOUBLE BEDROOM ONE

11'11" x 10'4" (3.65m x 3.15m)
Having Upvc double glazed window to front and single panelled radiator, ceiling coving

DOUBLE BEDROOM TWO

11'11" x 9'10" (3.65m x 3m)
Having Upvc double glazed window to front, single panelled radiator, ceiling coving and laminated wood block style flooring

DOUBLE BEDROOM THREE

10'11" x 9'10" (3.35m x 3m)
Having Upvc double glazed window to rear, single panelled radiator, ceiling coving, airing cupboard housing hot water cylinder and shelving

BATHROOM

Three piece suite comprising of close coupled Wc, pedestal wash hand basin and panelled bath with mixer tap incorporating shower fitment, single panelled radiator, obscured double glazed window to rear, ceiling spot lights

OUTSIDE FRONT

The front offers a low maintenance front court being enclosed by a low retaining brick wall with gate to entrance door and gate side entrance to rear garden

OUTSIDE REAR

having brick paved path with large decking area, leading to laid lawn with deep shrub and tree borders, brick built barn offering appliance space and plumbing for automatic washing machine and further appliance space with power and lighting connected, outside tap, the rear garden is enclosed by timber panelled fencing

call to view 01536 418100

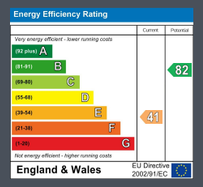

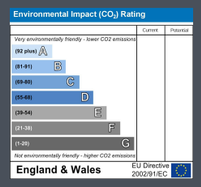

SIM&N CO.
ESTATE AGENTS